

# PLAT OF SURVEY

BEING ALL OF LOT 140 OF LAKE BLUFF, LOCATED IN THE SW 1/4 OF SEC. 17  
(GOVERNMENT LOT 3), T.4N., R.18E., VILLAGE OF EAST TROY, WALWORTH COUNTY, WI.

## SURVEYOR

DAVID T. BOSSHARD, RLS 2641  
YAGGY COLBY ASSOCIATES  
P.O. BOX 180500, 501 MAPLE AVE.  
DELAFIELD, WISCONSIN 53018  
(262)646-6855

## SURVEY FOR

BIELINSKI CUSTOM HOMES  
RE: LaSHAY  
N16 W23377 STONE RIDGE DRIVE  
WAUKESHA, WI 53188

## LEGEND

- ⊙ - NAIL SET
- - UTILITY BOX
- ⊗ - CURB STOP
- Ⓢ - MANHOLE
- ⊕ - BENCHMARK (AS NOTED)

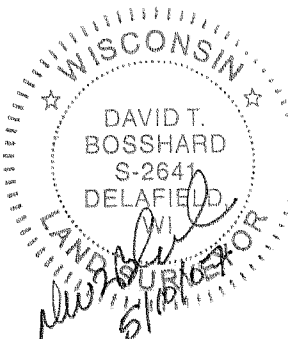
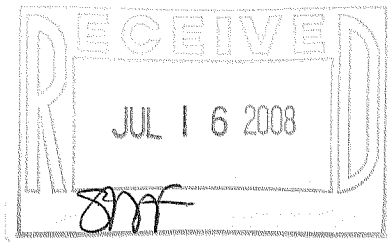

NOTE: THE MISSING LOT CORNER IRONS WERE NOT RESET AT THIS TIME PER THE CLIENT'S REQUEST. SIGNED LOT PIPE PLACEMENT WAIVER ON FILE IN ACCORDANCE WITH AE 7.01(2) OF ADMIN. CODE.

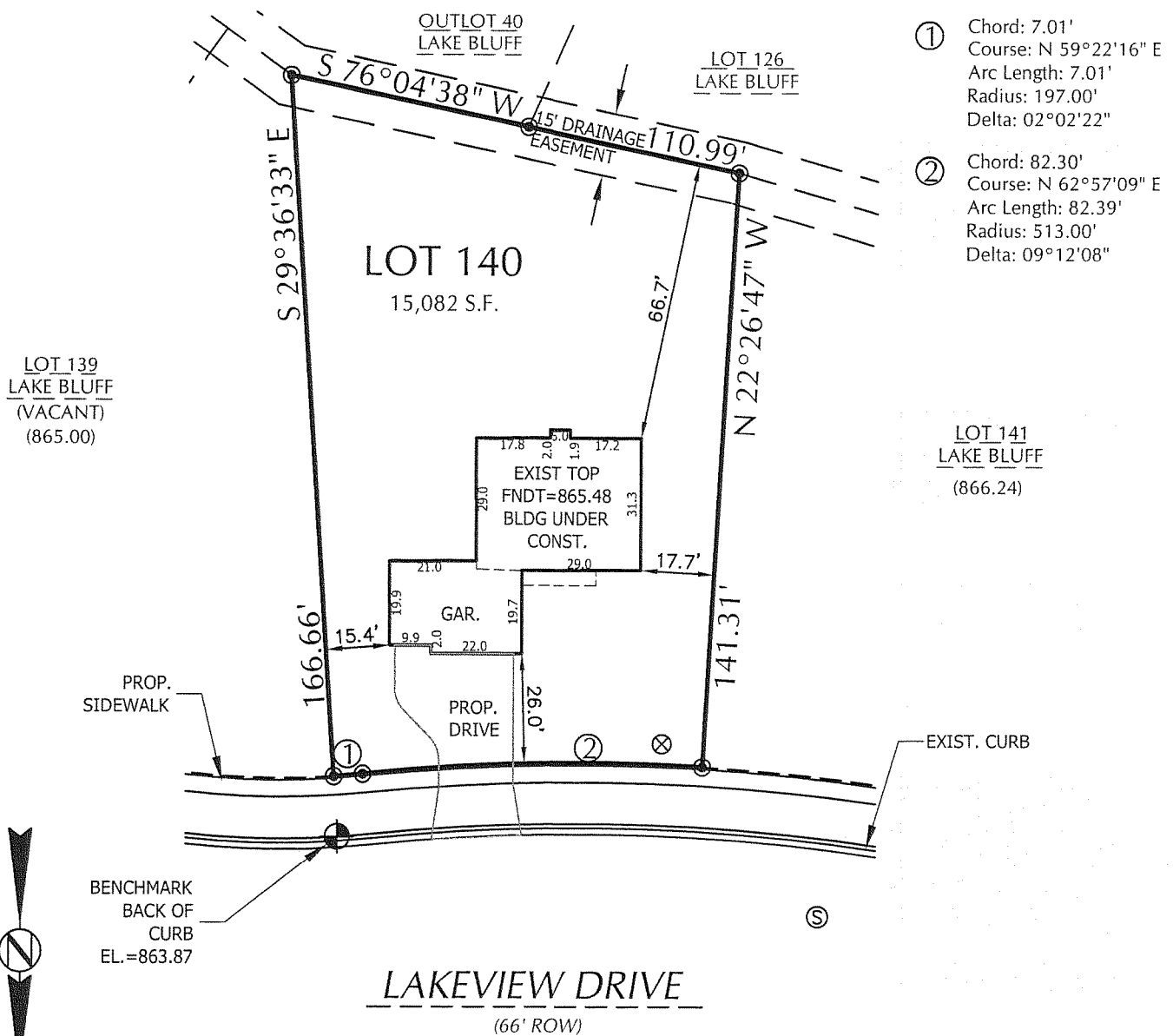

SCALE : 1" = 40'

## SURVEYOR'S CERTIFICATE:

I HEREBY CERTIFY THAT I HAVE SURVEYED THE ABOVE DESCRIBED PROPERTY AND THAT THE ABOVE MAP IS A TRUE REPRESENTATION THEREOF AND SHOWS THE SIZE AND LOCATION OF THE PROPERTY, ITS EXTERIOR BOUNDARIES, THE LOCATION OF ALL VISIBLE STRUCTURES AND DIMENSIONS OF ALL PRINCIPAL BUILDINGS THEREON, BOUNDARY FENCES, APPARENT EASEMENTS, ROADWAYS, AND VISIBLE ENCROACHMENTS, IF ANY.

THIS SURVEY IS MADE FOR THE USE OF THE PRESENT OWNERS OF THE PROPERTY, AND ALSO THOSE WHO PURCHASE, MORTGAGE, OR GUARANTEE THE TITLE THERETO WITHIN ONE (1) YEAR FROM DATE HEREOF.

YAGGY COLBY ASSOCIATES 501 MAPLE AVE., DELAFIELD, WI 262-646-6855  
PATH: P:\B12682\DWG\B12682.DWG

BUILDING SETBACK  
PER FINAL PLAT  
FRONT - 25'  
SIDE - 8'/20'-One Story  
SIDE - 10'/25'-Two Story  
REAR - 25'

NOTE: CAUTION

THE UTILITIES SHOWN IN THIS PLAT ARE INDICATED IN ACCORDANCE WITH AVAILABLE RECORDS. THE CONTRACTOR SHALL BE RESPONSIBLE FOR OBTAINING EXACT LOCATIONS AND ELEVATIONS OF ALL UTILITIES FROM THE OWNERS OF THE RESPECTIVE UTILITIES. ALL UTILITIES SHALL BE NOTIFIED BY THE CONTRACTOR 72 HOURS PRIOR TO EXCAVATION.

RLB-140

003-948